

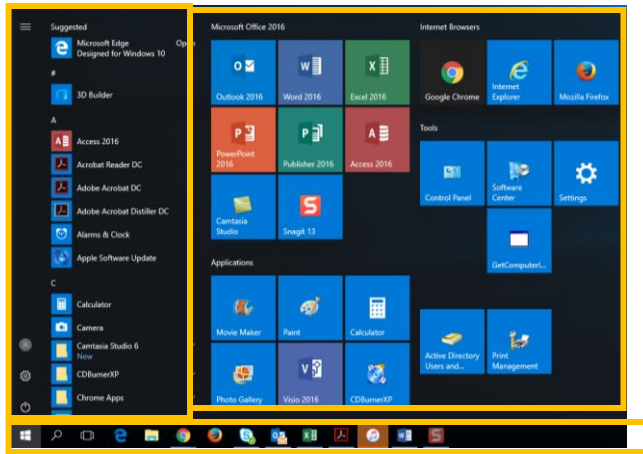

# Customizing Live Tiles - Windows 10

*Add, delete, rearrange, and resize live tiles*

1



2

The Start menu now has three sections instead of two.

1. On the far left, you'll find icons/titles of all the applications.
2. The tile section is called Live Tiles and can be customized.
3. The last section is the traditional taskbar at the bottom.

3

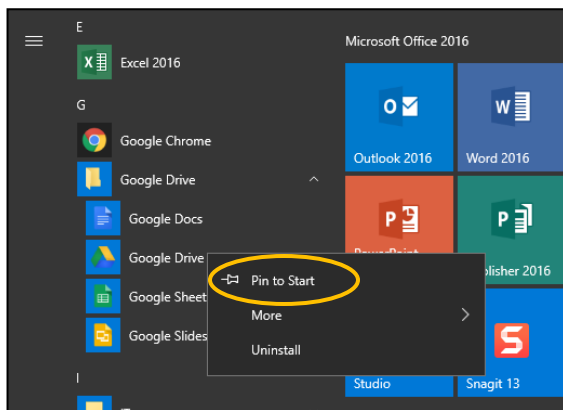

## Add a Tile

1. To add or pin a new tile to the tile section, locate the application on the far left section.
2. Right-click on the application and select Pin to Start.
3. The new tile will appear. This tile can then be moved (see below.)

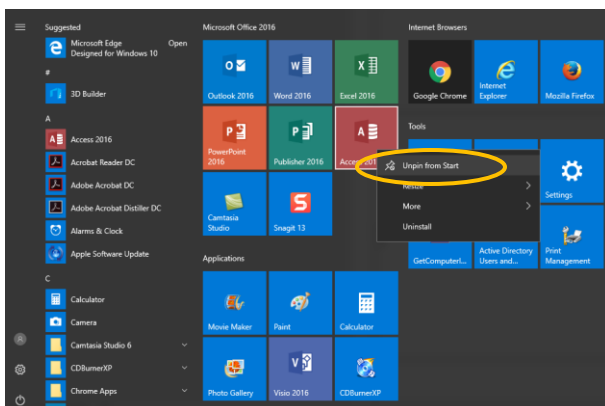

## Delete a Tile

1. Locate the tile and right-click.
2. Select Unpin from Start.



# Customizing Live Tiles - Windows 10

*Add, delete, rearrange, and resize live tiles*

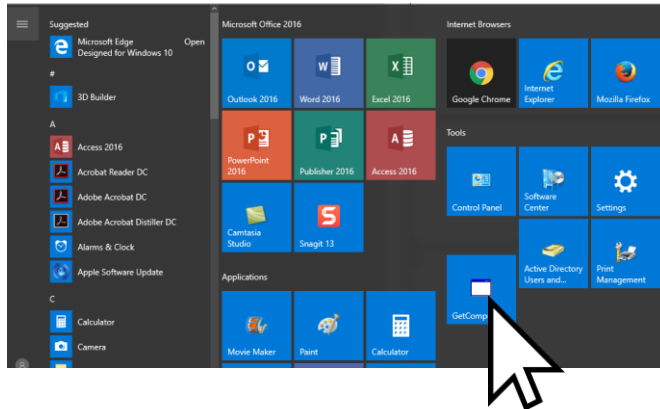

## Move a Tile

1. Locate the tile and **click and drag** the tile to a new location.

## Resize the Tile

1. Right-click the tile.
2. Select Resize
3. Choose Small or Medium.

